

Plot #062

8A	Geo. B. Hulls 1946 <small>(old plot map)</small>	Not numbered on old plot map.
8	Clinton C. Stiger 1918 <small>(permit & old plot map)</small> Frank Schiema 1951 <small>(old plot map)</small>	Eva Rivers 1898 <small>(old plot map)</small> Lancing Rivers 1914 <small>(old plot map)</small> Child Levi Rivers 1898 <small>(may hv permit @ one time-no recs or verif loc)</small>
7	* Peter Fisch 1836-1916 Father <small>(E side, 3 sides rough—permit & old plot map)</small>	* Edna Rivers 1900 <small>(old plot map)</small> Dad Lewis A. Crane 1870-1944 <small>(top w/flor.des.—old plot map)</small>
6	* Mother Martha Bell 1857-1914 <small>(top, inside brick encl.—old plot map)</small>	K. M. Bullen 1904 <small>(old plot map)</small>
5	* Father John F. Bell 1860-1933 <small>(top, inside brick encl.—permit & old plot map)</small>	Old plot map shows “reserved for above”.
5A	* Katherine Hess Oct 1, 1848-Oct 3, 1937 <small>(top—permit & old plot map)</small>	Anna Tucholke 1940 <small>(old plot map)</small>



* headstone in place—8/2007

Plot #062

approx. headstone placement

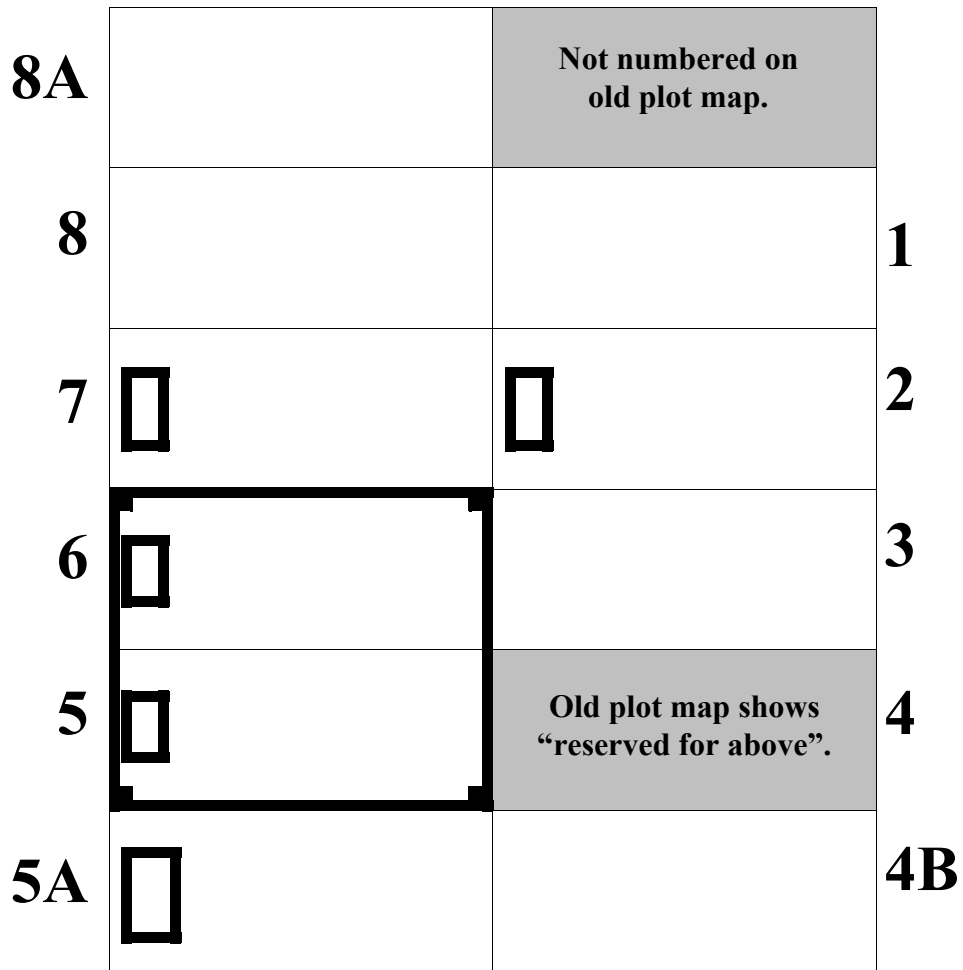

Plot enclosure: brick enclosure as shown