

Plot #072

10	<p>* Henry Hoesly born May 6, 1827 died Apr 28, 1894 aged 66 yrs, 11 mo's, 22 days</p>	<p>* Rosalia Bamme Our Mother 1866-1951 (top, crucefix w/rf. roses on bronze plq. on concr. base—old plot map)</p>	1	
9	<p>Hoesly</p> <p>* Anna Hoesly born Oct 7, 1825, died Oct 15, 1901 aged 76 yrs and 8 days (old plot map, both—see notes next pg)</p>	<p>* Wilhelm Ulrich Dec 1859-Jan 1925 gone but not forgotten (E side, crv'd top—perm, old plot map)</p>	2	
8	<p>Daniel Mass born in Germany Nov 27, 1851 * died Feb 1, 1931 * (W side, shared stone w/curb for both—perm, old plot map)</p>	Mass	<p>* Julia E. Mass born in Germany Mar 11, 1859 died Jan 20, 1919 (E side, shared stone—perm, old plot map)</p>	3
7	<p>* James Wesley Phillips 1859-1915 rest in peace (WOW stone, see notes next lg—old plot map)</p>	<p>Benjamin F. Morgan 1907 (old plot map only—Emmel & Morgan shown on map in #4 & #6 respectively, does not agree w/ stone placement?)</p>	4	
6	<p>* Laura Rosetta Emmel born Nov 6, 1882 died Jan 22, 1883 aged 2 mo's & 16 days (top—old plot map)</p>	<p>* Edwin S. son of H. & A. Hoesly died Jan 17, 1883 aged 15 yrs, 11 m's, 5 dy's (E side, gothic arch tablet w/relief hand pointing up—old plot map)</p>	5	



* headstone in place—8/2007

WOW full-relief tree-stump-style stone—
 E side, relief Woodman circ. symbol w/doves/logs etc., relief scroll hung w/rope:
James Wesley Phillips
1859-1915
 rest in peace
 N&S sides: ivy on bark
 W side: bark only

Shared stone, E side, w/calla lily & vase des on keystone cntr of arched top: **Henry Hoesly**
 born **May 6, 1827**
 died **Apr 28, 1894**
 aged 66 yrs, 11 mo's, 22 days
 &
Anna Hoesly
 born **Oct 7, 1825**
 died **Oct 15, 1901**
 aged 76 yrs and 8 days
 "To live in hearts we leave behind
 Is not to die"
 W side: Hoesly on base w/acanthus leaf des

Plot #072

approx. headstone placement

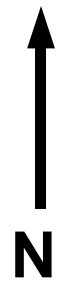
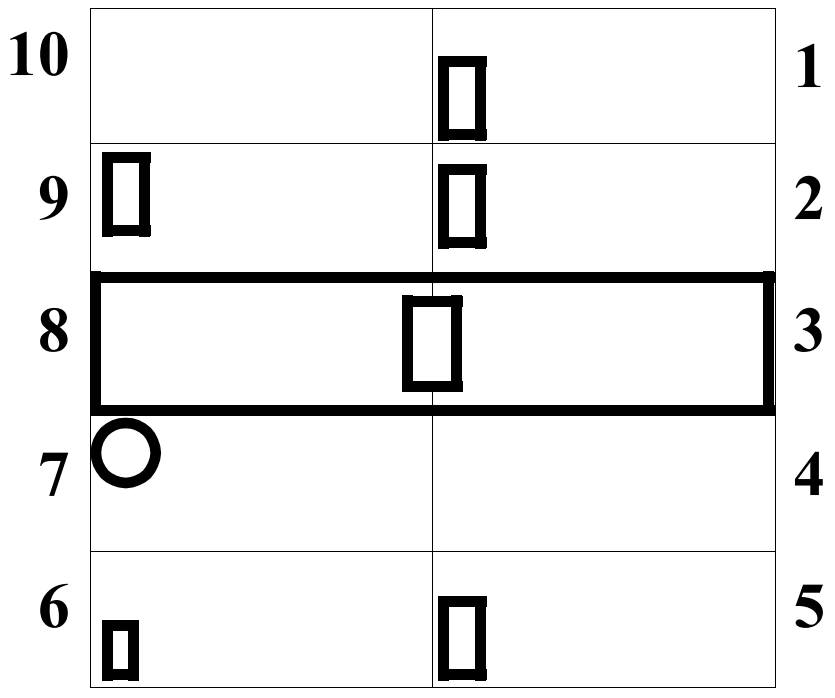

Plot enclosure: concrete curb as shown