

Plot #112

10A	<p>“Reserved for Geo. T. Kotchick 7/77” on old plot map—canceled at some later time, see note on original</p>	<p>Un-numbered & vacant on old plot map</p>
10	<p>* Michael Geil son of Leo & Rachael Mohr Aug 11 to 17, 1936 (top—permit & old plot map)</p>	<p>* Rev. P. & Barbara Bittner here sleeps our dear son Lidas Hiram died Nov 22, ‘89 (E side, obelisk, see notes next pg—old plot map)</p>
9	<p>Hector S. Campbell 1903 (old plot map only)</p>	<p>Frederick Dames 1928 (permit & old plot map)</p>
8	<p>Hector B. Campbell 1911 (old plot map only)</p>	<p>* Charles A. Campbell 1837-1924 (E side, crv’d top, wobbly—permit & old plot map)</p>
7	<p>* Noah Hubler Buckley S [Buckley’s] Co Oregon Mounted Rangers Dec 10, 1832-Sep 10, 1915 (old plot map-marker installed 9/2014)</p>	<p>Our Marion daughter of Ralph & Margaret Geil May 25, 1912-Feb 2, 1916 * I thank my God upon every remembrance of thee (E side—permit & old plot map)</p>
6	<p>Cecelia Bockiloo 1921 (permit & old plot map)</p>	<p>* IHS Fredrika wife of Fred Dames 1850-1916 Ruhe sanft in Deiner Gruft, bis Dich Jesus weider ruft (E side w/cross in lyre des in part rlf—permit & old plot map)</p>



* headstone in place—8/2008

short obelisk, missing top,
w/ivy des on all 4 sides—
E side: Rev. P. & Barbara **Bittner**
here sleeps our dear son
Lidas Hiram died **Nov 22, '89**
aged 17 yr 1 m & 22 d
God hath in his love lifted him higher

Plot #112
approx. headstone placement

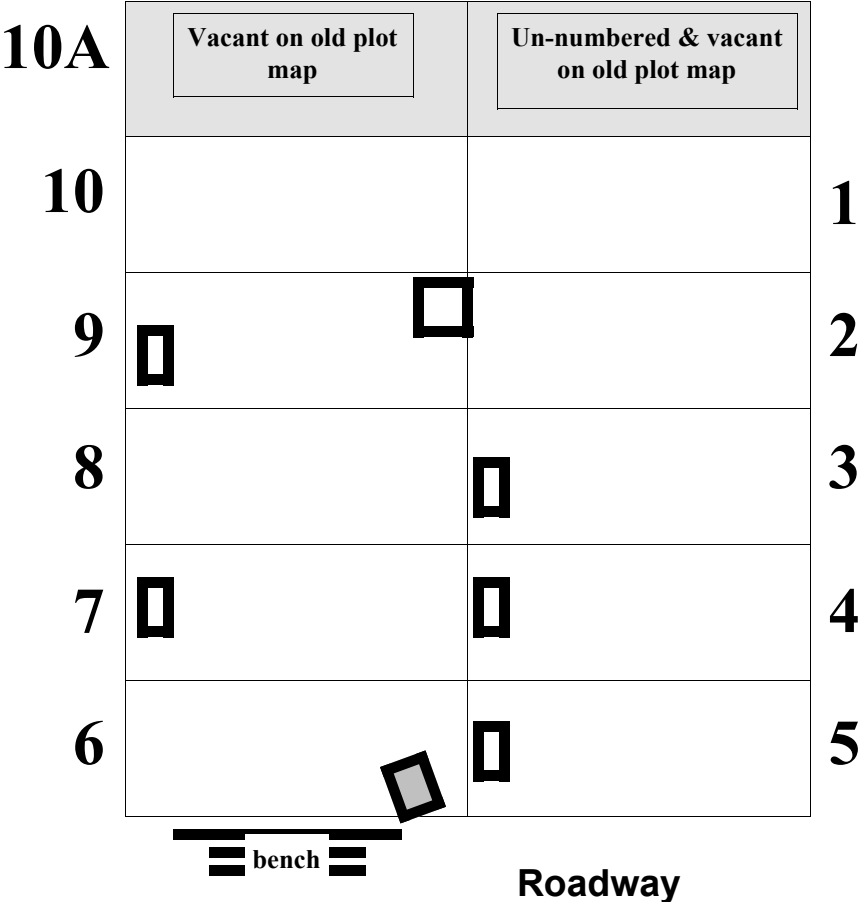

 = concrete block w/no marker

Plot enclosure: none