

# Plot #120

<b>10</b>	<p>Appears to be vacant on old plot map</p>	<p>* <b>Edward W. 1892-1892</b> (top, shared encls., sep stones except as noted below—old plot map)</p>	<b>1</b>
		<div style="border: 1px solid black; padding: 2px; width: fit-content; margin: 0 auto;"><b>Walsh</b></div>	
<b>9</b>	<p>Appears to be vacant on old plot map</p>	<p>* <b>Mamie Walsh 1878-1892</b> (top—old plot map)</p>	<b>2</b>
		<div style="border: 1px solid black; padding: 2px; width: fit-content; margin: 0 auto;"><b>Walsh</b></div>	
<b>8</b>	<p>* <b>Antoinette wife of M.J. Walsh June 20, 1891-July 28, 1921</b> (top, curved—permit, old plot map)</p>	<p>* <b>Ellen Walsh Feb 8, 1853-Jan 30, 1909</b> (E side, shared, slanted cross @ top w/2 footstones, Father &amp; Mother—old plot map)</p>	<b>3</b>
		<div style="border: 1px solid black; padding: 2px; width: fit-content; margin: 0 auto;"><b>Walsh</b></div>	
<b>7</b>	<p>Appears to be vacant on old plot map</p>	<p>* <b>Michael Walsh Sept 28, 1841-Aug 21, 1906</b> (old plot map)</p>	<b>4</b>
<b>6</b>	<p>* <b>Mary E. 1865-1947</b> (top, urn-flrl des., shared—old plot map)</p>	<p><b>Baby Monroe 1905</b> (old plot map only)</p>	<b>5</b>
	<div style="border: 1px solid black; padding: 2px; width: fit-content; margin: 0 auto;"><b>Johnson</b></div>		
<b>6A</b>	<p>* <b>Clarence 1860-1936</b> (permit, old plot map)</p>	<p>* <b>Augusta B. Andrus 1882-1961</b> (top—old plot map)</p>	<b>5B</b>



\* headstone in place—8/2008

# Plot #120

approx. headstone placement

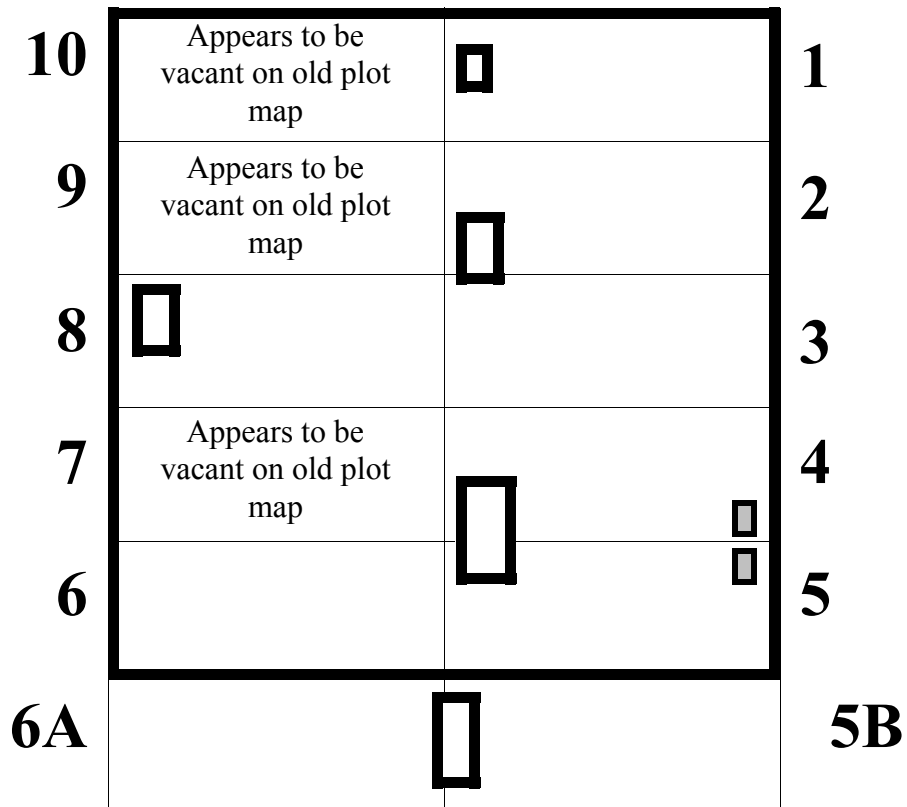

 =Stones reading "Father" and "Mother"

Plot enclosure: concrete curb as shown